Rezultatele Concursului de desen pentru tineri „Inovații care ar face lumea mai bună”

*/

În urma jurizării desenelor de către membrii Comitetului organizatoric al Concursului, pentru categoria de vârstă 7-13 ani, primele 3 locuri au fost ocupate de următorii tineri:



Locul I
Alexandra Darovanîi,
Șoldănești
[1]



Locul II
Ecaterina Frunza,
Bălți
[2]

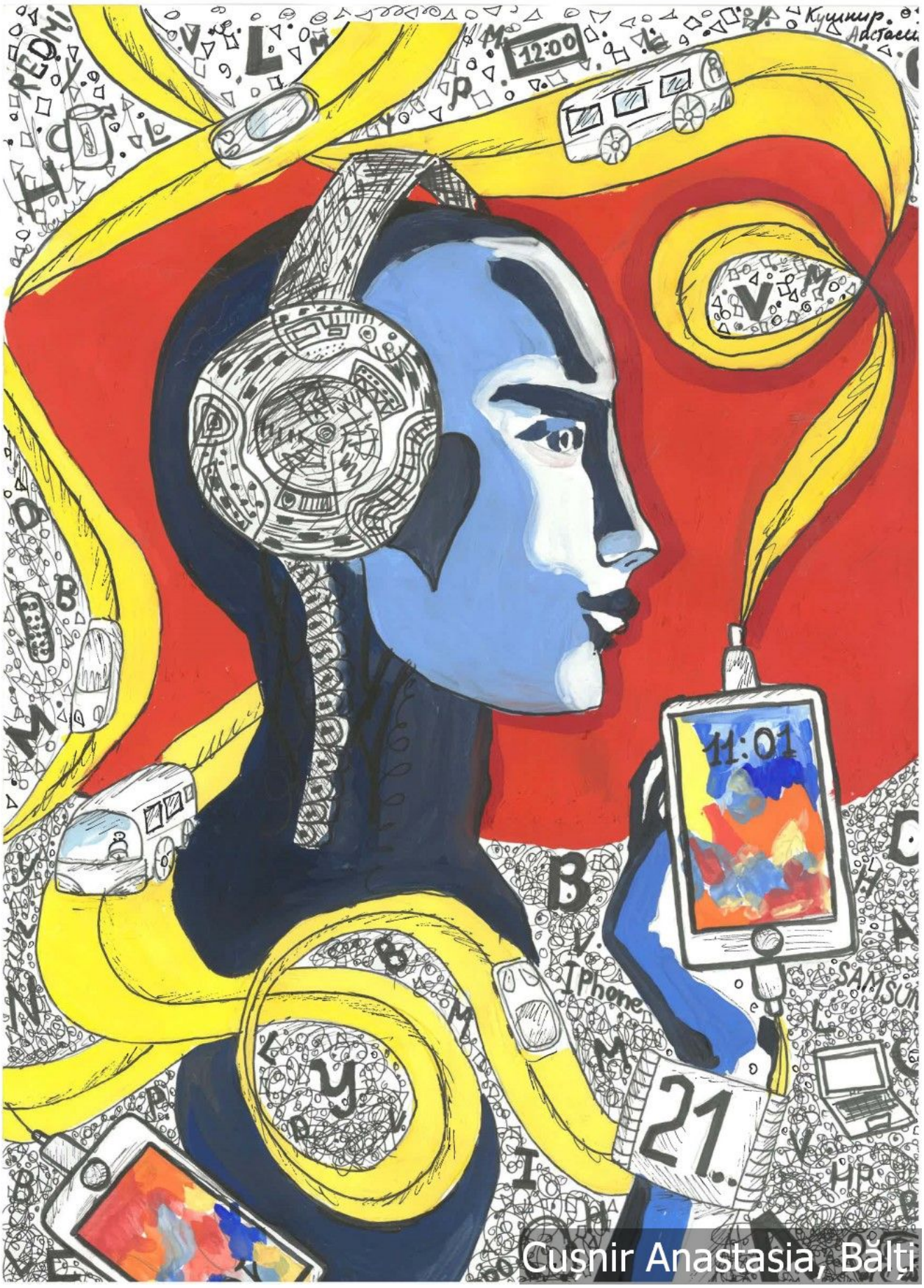

Locul III
Anastasia Cușnir,

Bălți
[3]

Pentru categoria de vârstă cuprinsă între 14-18 ani, învingătorii sunt următorii tineri:



Locul I
Alexandru Lachi,
Șoldănești
[4]

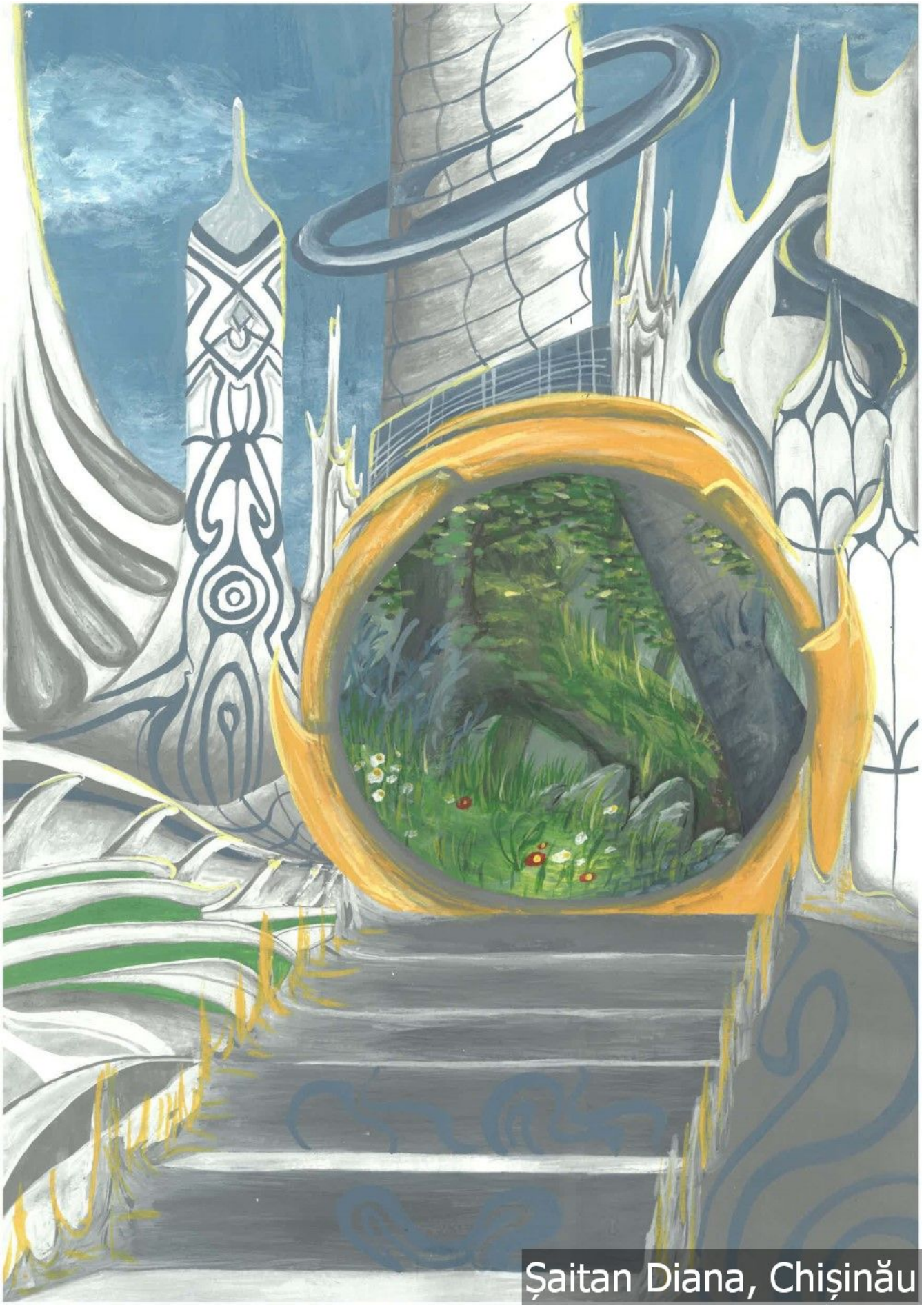

Locul II
Diana Șaitan,

Chișinău
[5]



Locul III
Nicoleta Catan,

Leova
[6]
7-13 ani


[7]


[8]


[9]


[10]


[11]


[12]


[13]



[14]



[15]



[16]



[17]



[18]



[19]



[20]



[21]



[22]



[23]



[24]



[25]



[26]



[27]



[28]



[29]



[30]



[31]



[32]



[33]



[34]



[35]



[36]

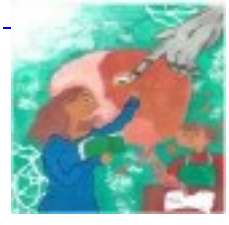

[37]



[38]



[39]



[40]



[41]



[3]



[1]



[42]

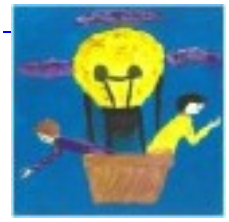

[43]



[44]



[45]



[2]



[46]



[47]



[48]



[49]



[50]



[51]



[52]

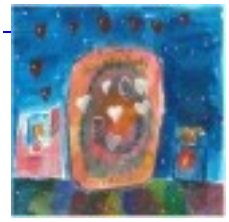

[53]



[54]



[55]



[56]



[57]



[58]


[59]


[60]


[61]


[62]


[63]


[64]


[65]


[66]



[67]

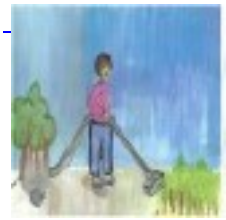

[68]



[69]



[70]



[71]



[72]



[73]



[74]



[75]



[76]



[77]



[78]



[79]



[80]



[81]



[82]



[83]



[84]



[85]



[86]



[87]



[88]



[89]



[90]

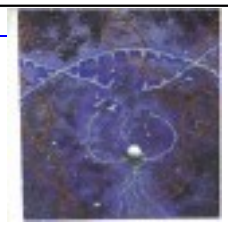

[91]



[92]



[93]



[94]



[95]



[96]



[97]



[98]

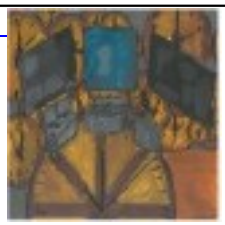

[99]



[100]



[101]



[102]



[103]



[104]



[105]



[106]



[107]



[108]



[109]



[110]



[111]



[112]



[113]



[111]



[112]



[113]

14-18 ani



[114]



[115]



[116]



[117]



[118]



[119]



[6]



[120]



[121]



[122]



[123]



[124]



[125]



[126]



[127]



[128]



[129]



[130]



[4]



[131]



[132]



[133]



[5]



[134]



[135]



[136]



[137]



[138]



[139]

Источник: https://agepi.md/ru/node/16145